



Website Design
Web Applications
Database Development
Search Engine Optimization
Content Management Systems
Search Marketing
Site Testing
Hosting

SMTP Authentication Tutorial

Mozilla Thunderbird

This document is intended to assist in configuring SMTP Authentication for Mozilla
Thunderbird



1. In Thunderbird, click on the **Tools** menu and select **Account Settings...**

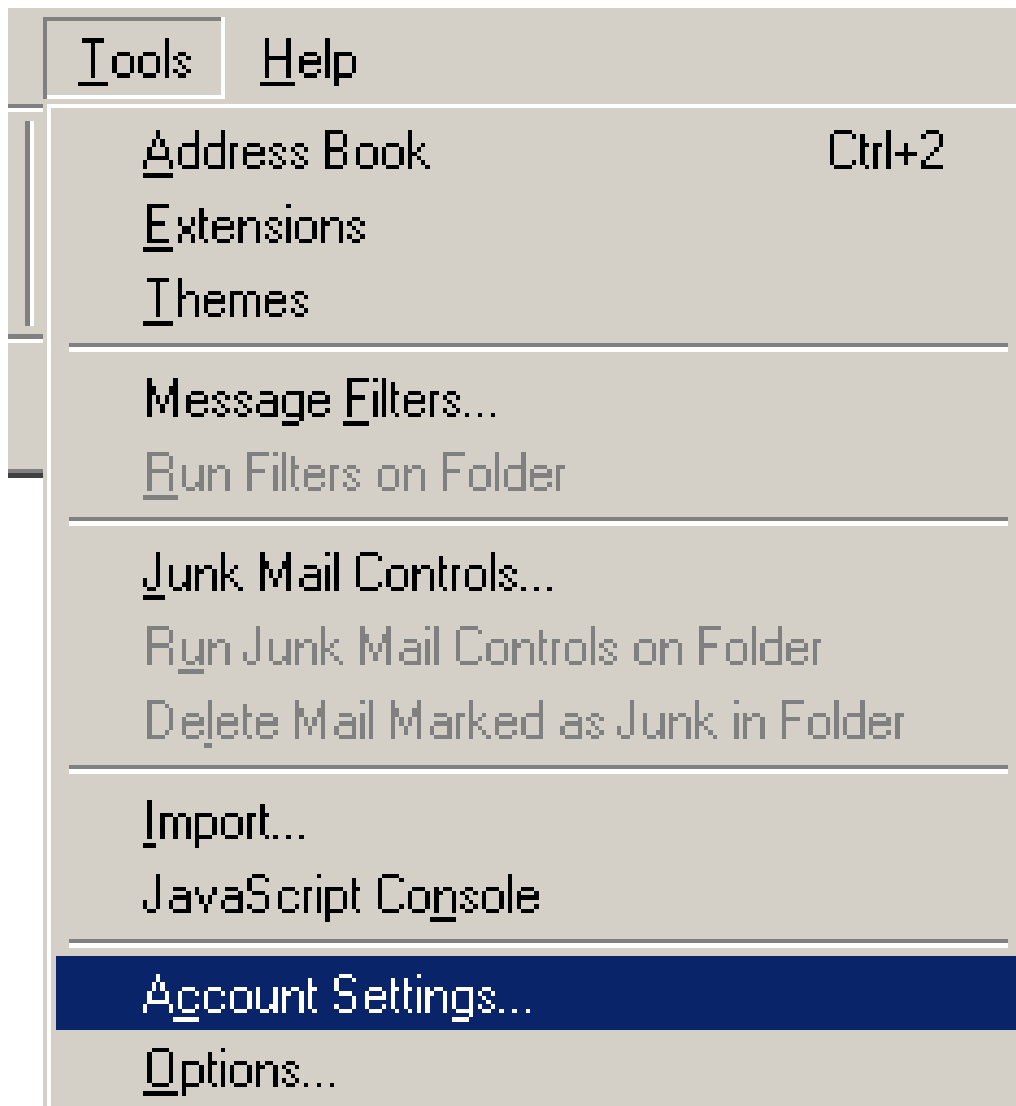

2. Click on **Outgoing Server (SMTP)** on the left.

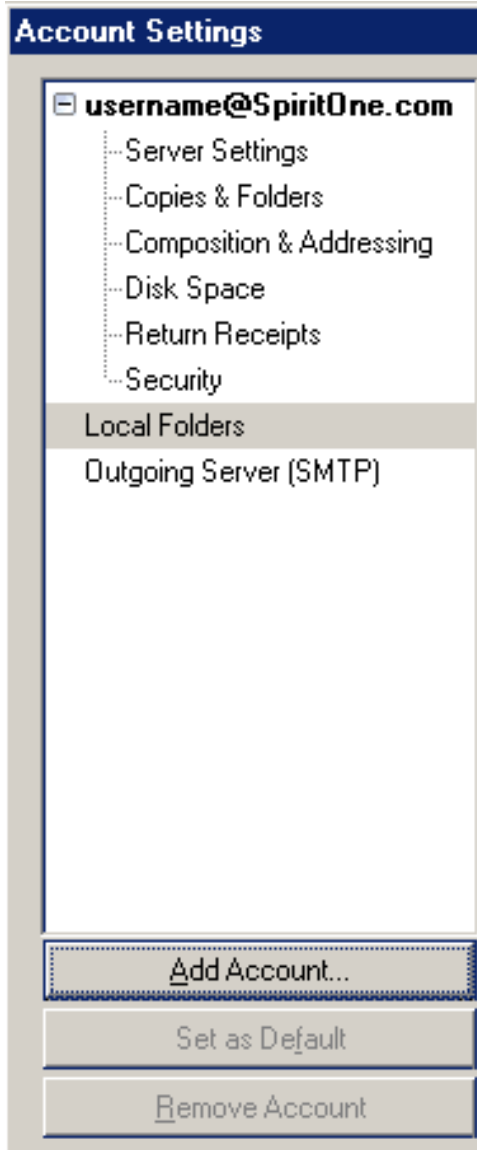

3. Select the outgoing mail server from the box and click on **Edit**.

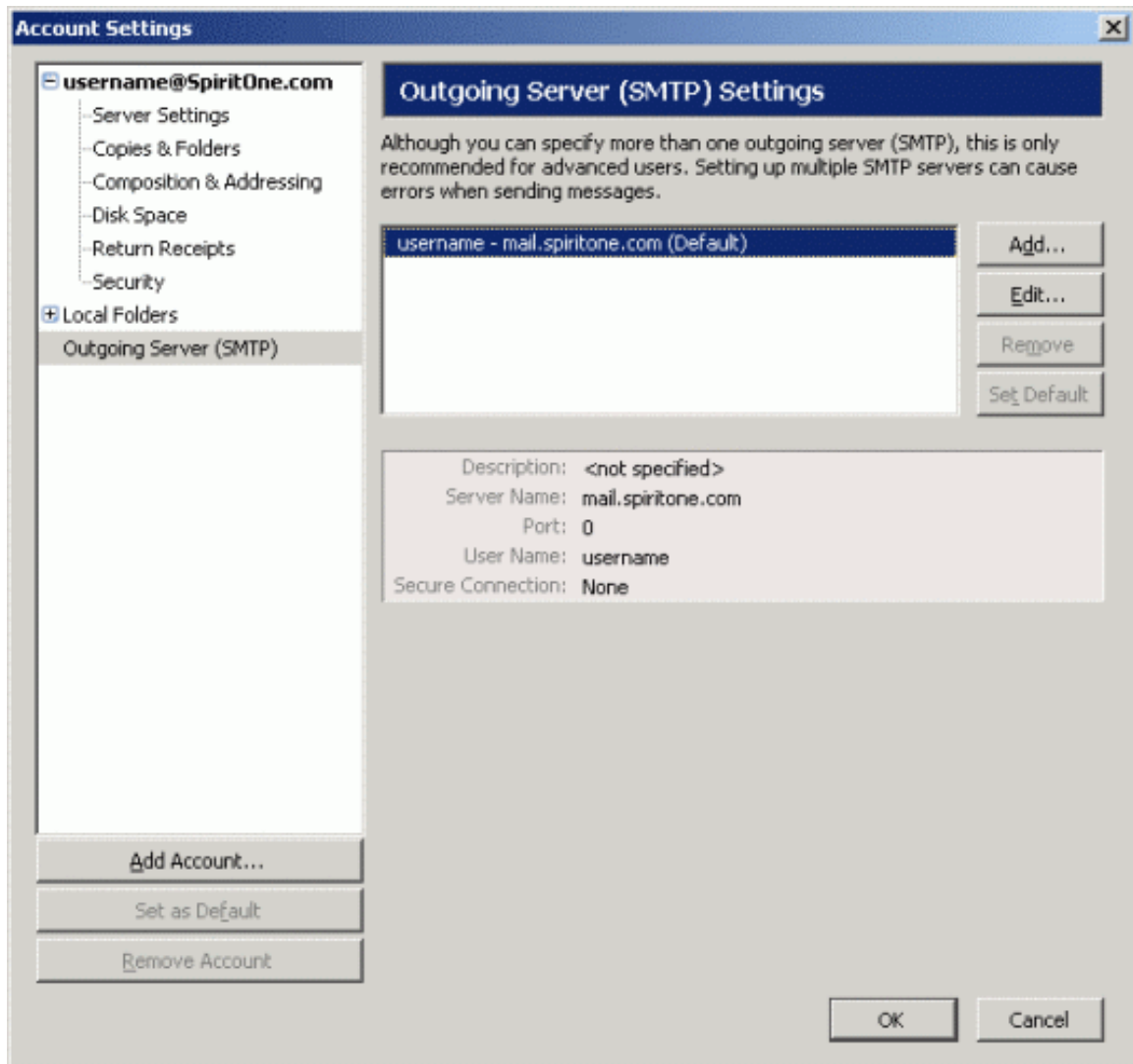

4. Check the **Use Name and Password** box in the **Security and Authentication** section.
5. Enter your username in the **User Name** field.

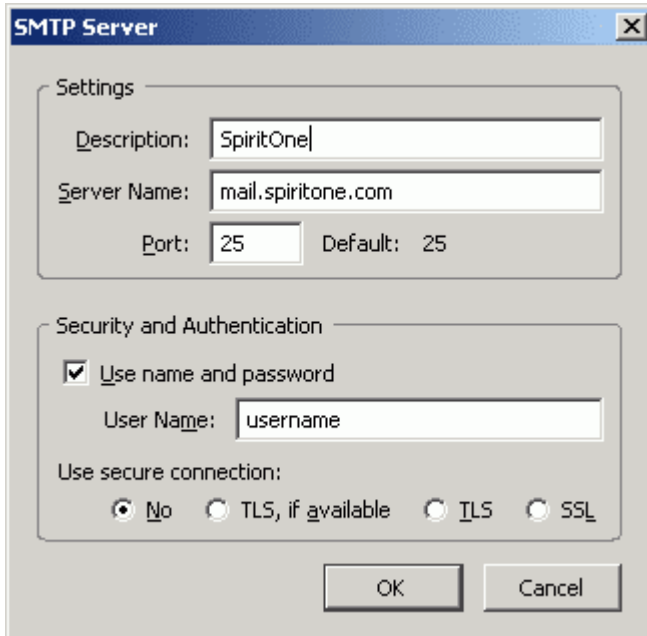

The image shows a screenshot of the "SMTP Server" configuration dialog box. It is divided into two main sections: "Settings" and "Security and Authentication".

- Settings:**
 - Description: SpiritOne
 - Server Name: mail.spiritone.com
 - Port: 25 (Default: 25)
- Security and Authentication:**
 - Use name and password
 - User Name: username
 - Use secure connection:
 - No
 - TLS, if available
 - TLS
 - SSL

At the bottom of the dialog are "OK" and "Cancel" buttons.

6. Choose **TLS, if available**
7. Hit **OK**.
8. Hit **OK** to close the Accounts window.
9. That's it! You can now use **Thunderbird** to send email through your outgoing mail server. Thunderbird will prompt you for your password the first time you try to send your email.